

MANDATORY DISCLOSURE

FOR ENGINEERING (UG & PG), MBA and MCA PROGRAMMES

1. College Information

Name and Address of the College / Institution	:	NARAYANA ENGINEERING COLLEGE, Narayana Avenue Muthukur Road, Nellore, Andhra Pradesh – 524004.																						
College Code	:	71																						
AICTE - Permanent Id	:	1-7178941																						
Type of the College	:	Engineering (Co-Ed)																						
Status of the College	:	Non-minority																						
Year of establishment	:	1998																						
Website : www.necn.ac.in E-mail ID : principal@necn.ac.in		Landline :0861-2313843 Mobile :9912355501																						
Permanent Affiliation by JNTUA	:	Yes: Duration : FIVE (05) Period from: 2019-2020 to: 2023-2024 Mention Courses under Permanent Affiliation: <table><tr><th>Programme Name</th><th>InTake</th></tr><tr><td>B.Tech-CE</td><td>30</td></tr><tr><td>B.Tech-EEE</td><td>60</td></tr><tr><td>B.Tech-ME</td><td>30</td></tr><tr><td>B.Tech-ECE</td><td>180</td></tr><tr><td>B.Tech-CSE</td><td>180</td></tr><tr><td>M.Tech-EPS</td><td>12</td></tr><tr><td>M.Tech-VLSI</td><td>12</td></tr><tr><td>M.Tech-CSE</td><td>12</td></tr><tr><td>MBA</td><td>120</td></tr><tr><td>MCA</td><td>120</td></tr></table>	Programme Name	InTake	B.Tech-CE	30	B.Tech-EEE	60	B.Tech-ME	30	B.Tech-ECE	180	B.Tech-CSE	180	M.Tech-EPS	12	M.Tech-VLSI	12	M.Tech-CSE	12	MBA	120	MCA	120
Programme Name	InTake																							
B.Tech-CE	30																							
B.Tech-EEE	60																							
B.Tech-ME	30																							
B.Tech-ECE	180																							
B.Tech-CSE	180																							
M.Tech-EPS	12																							
M.Tech-VLSI	12																							
M.Tech-CSE	12																							
MBA	120																							
MCA	120																							

UGC 2(f) & 12B status	:	Yes : Both 2(f) & 12B
Autonomous Status by UGC	:	Yes : Duration : TEN (10) Period from: 2020-2021 to: 2029-2030
Autonomous Status by JNTUA	:	Yes Duration : TEN (10) Period from: 2020-2021 to: 2029-2030
NAAC Status (please tick)	:	Conferred Duration : FIVE (05) Period from : 14/06/2019 to: 13/06/2024 Grade: A+ CGPA: 3.41
Dates on which first and latest approval was accorded by the AICTE (Copy to be enclosed)	:	25-05-1998 & 07-07-2022
Dates on which first & latest affiliation was accorded by JNTUA	:	26-12-1998 & 06-10-2022
Dates of the two Governing body meetings held recently (enclose copies of the minutes)	:	25-06-2022 & 23-11-2022

2. Details of the Principal

Name	Dr. GADDAM SRINIVASULU					
Date of Birth	05/12/1977					
Qualifications, with specialization (starting from UG)	Degree Awarded	University	Year of Award	Specialization	Full time / Part time	Class / division / % Marks/CGPA
	UG	SVU	1999	EEE	Full time	First class with Distinction/70.1%
	PG	SVU	2001	PSOC	Full time	First class with Distinction/80.5%
	Ph.D	JNTUH	2016	Power Systems	Part time	-
Ph.D in faculty of Engineering	Engineering- Power Systems-E.E.E					
Date of appointment in present college	01/06/2004					

Contact details	Landline: 0861-2313842 Mobile: 9912355501 Email: principal@necn.ac.in
-----------------	---

3. Details of the Society / Trust

Year of Establishment	:	1996
Registration Number	:	319/1996
Society Name & Address	:	Narayana Educational Society, 14/72, Haranathapuram, Nellore. 524003
Contact details	:	Landline : 08612341739 Mobile : 9912343303 Fax : Website : www.necn.ac.in E-mail ID : srao_nellore@yahoo.co.in

Details of Chairperson /Secretary of the Society

Name	:	RAPURY KOTESWARA RAO
Designation	:	Secretary
Address	:	Narayana Educational Society, 14/72, Haranathapuram, Nellore. 524003
Contact details	:	Landline: 08612341739 Fax: Mobile: 9912343303 Email: srao_nellore@yahoo.co.in

4. Name of the Affiliating University : JNTUA, Ananthapuramu

5. Governance:

GB MEMBERS

Academic Year: 2022-2023

SR.NO.	NAME	DESIGNATION	CATEGORY
1	Sri Puneeth Kothapa	Management Nominee	Chairman
2	Sri R Koteswar Rao	Management Nominee	Member
3	Sri V Srinath	Management Nominee	Member
4	Sri R Samba Siva Rao	Management Nominee	Member
5	Sri Y Vinay Kumar	Management Nominee	Member
6	Dr Ch Sudharani	Educationalist	Member
7	Dr Manoj Kumar Khanna	UGC Nominee	Member
8	Sri Dwarakamodh Reddy	State Government Nominee	Member
9	Prof H Sudarsana Rao	University Nominee	Member
10	Dr AVS Prasad	Professor from NECN	Member
11	Sri M Suneetha	Associate Professor from NECN	Member
12	Dr G Srinivasulu	Principal	Ex-Officio

Organogram of Narayana Engineering College, Nellore

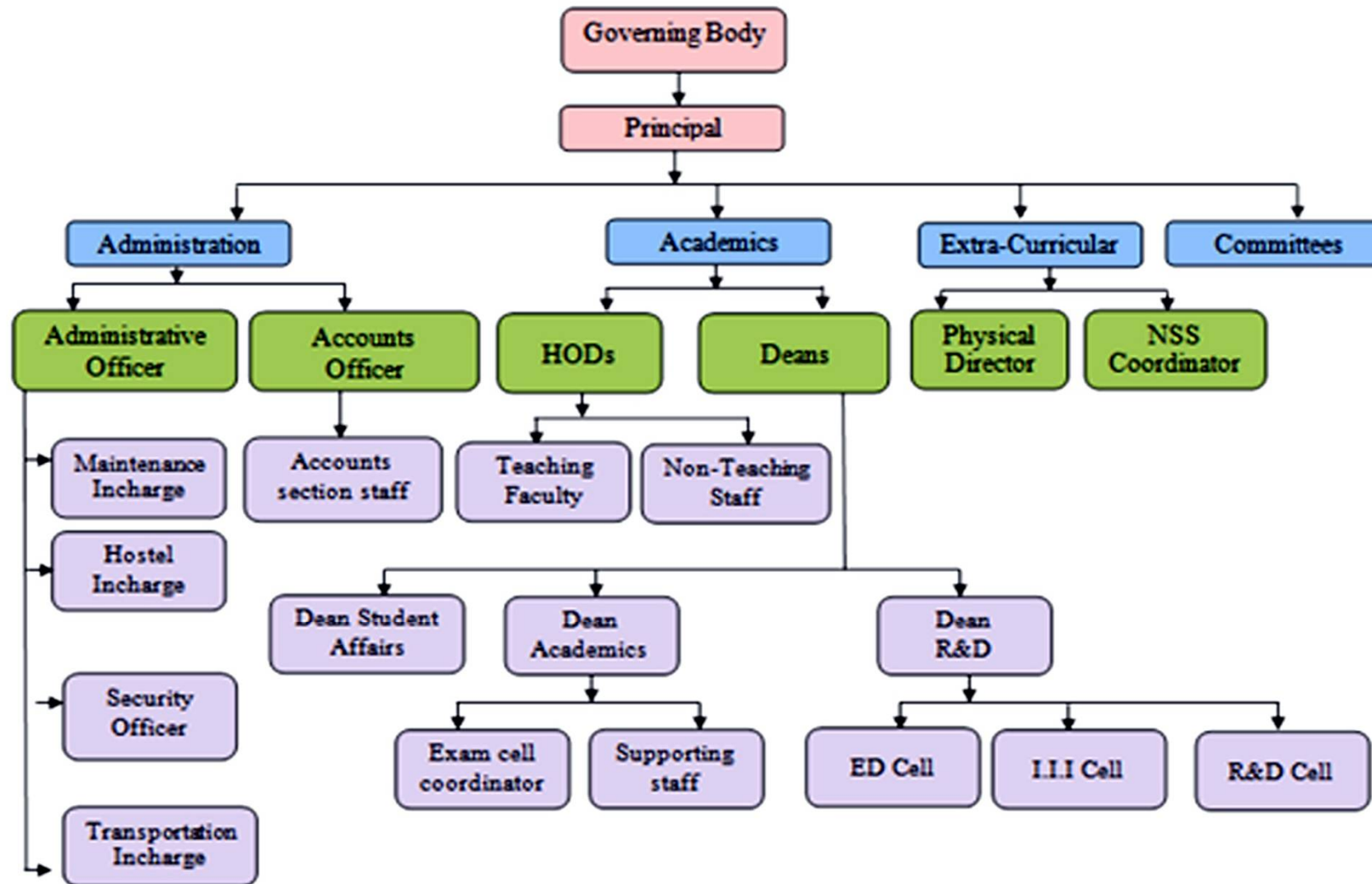

Nature and Extent of involvement of Faculty and Students in academic and administrative affairs

Narayana Engineering College Nellore (NECN) creates a platform for the active participation of the students and faculty in the various academic and administrative bodies including other activities. This empowers the students and faculty in gaining leadership qualities, in following rules, regulations and execution of skills. Student Councils are actively participating and organizing various activities related to academics, co- curricular and Extra-curricular activities, with the guidance of faculty. They are providing great support to college related academic / administrative work with the help of other students. They are actively involving in motivating the students to participate in various activities conducted by the college. Student's council is headed by Principal as the Chairman and remaining positions like President, Vice - President, General Secretary and Joint Secretary, are represented by students. Members of student's council are filled with class representatives of UG and PG programs. Institute has constituted various other committees to involve in different academic and administrative activities in campus apart from the Student Council. College is very keen in encouraging students to participate in various academic and administrative committees. It improves the academic and administrative capabilities of both students' and faculty.

Mechanism and Procedure for good governance

The Vision and Mission of the Institute are:

VISION

- To be one of the nation's premier Institutions for Technical and Management Education and a key contributor for Technological and Socio-economic Development of the Nation.

MISSION

- To produce technically competent Engineers and Managers by maintaining high academic standards, world class infrastructure and core instructions.
- To enhance innovative skills and multi disciplinary approach of students through well experienced faculty and industry interactions.
- To inculcate global perspective and attitude of students to face real world challenges by developing leadership qualities, lifelong learning abilities and ethical values.

Reflection of Mission and Vision in the leadership of institute in ensuring:

1. The policy statements and action plans: The management and Principal actively participate in GB for ensuring that the policy statements and action plans are aligned for attaining the mission of institute, disseminates the vision and mission to all stake holders and involve them in forming the policy statements. The Principal and HODs makes action plans in discussion with faculty members to review of outcomes from the implementation of action plans through meetings with functional committees and makes necessary changes in action plans if required. The management takes review of quality policies and makes amendments in quality policies if required.
2. Formulation of action plans: The action plans are formulated in line with quality policy under the leadership of the Principal and the same are incorporated into strategic plans for effective implementation.
3. Interaction with stakeholders for proper support and planning: The requirements of the industry for policy making and planning are collected through interaction with various stakeholders The Principal and HODs ensure that all stakeholders are involved in different activities.
4. Reinforcing the culture of excellence: For the reinforcement of cultural excellence the vision, mission, short term and long term goals, quality policies are kept wide open to all stakeholders for their suggestions, necessary training is provided to its faculty and supporting staff for their development and motivates the team building and team work to create healthy work culture. Through participative management, the faculties are involved in various decision making bodies of the institute to achieve vision of the institute.

Student feedback on faculty Performance

The institution reviews its teaching learning process, structures and methodologies of operations and learning outcomes at periodic intervals through IQAC.

Student Feedback on Teaching and Learning Process (TLP)

Student feedback on faculty performance is done through comprehensive performance systems and the feedback is communicated to all concerned. Students appraise the faculty through a structured format on a variety of parameters. Based on the feedback the institution up-dates academic programmes and value added programmes most relevant to the current requirements. Institute has adopted two structured mechanisms to continuously review the teaching learning process are:

1. Online Student feedback
2. Student feedback on TLP.

(a). Online Student feedback:

Online Student feedback has been collecting from students' at beginning of the semester. Feedback analysis has been preparing based on the data and suggested accordingly:

1. Suggestion letters to faculty whose feedback obtain less than 70 (<70)
2. Appreciation letters to faculty whose feedback obtain greater than 90 (>90).

(b). Student feedback on TLP.

Student feedback on TLP has been collecting just before the end-semesters and suggestion/appreciation letters will be issued to the faculty regarding feedback. This feedback has five metrics (attributes) are as follows:

1. Time Sense
2. Subject Command/Delivery
3. Use of Teaching Aids/ Teaching Methods
4. Attitude
5. Class Management
6. Laboratory Interaction (only for Labs)

Attribute-wise faculty performance is evaluated and suggested accordingly to the concerned faculty who secured less percentage in this regard.

Grievance Redressal mechanism for faculty, Staff and Students

The College is committed to provide a congenial, fair and harmonious learning and working environment in the institution for the students. Grievance redressal Cell was set up at NEC, Nellore for providing Mechanisms for receiving, processing and addressing dissatisfaction expressed, complaints received and other formal requests made by students, staff and other stakeholders in the institutional provisions promised and perceived. Grievance Redressal Cell facilitates resolving grievances in a fair and impartial manner involving the respective Department (which deals with the substantive function connected with the grievance), maintaining necessary confidentiality as the case may be. Any stakeholder with a genuine grievance may approach Grievance Redressal Cell by submitting his/her grievance in writing.

The function of the cell is to look into the complaints and judge on its merits. The Grievance cell is also empowered to look into matters of harassment. Anyone with a genuine grievance may approach the GRC in person. In case the person is unwilling to appear in person, written grievances can be dropped in the box of the Grievance Cell, provided for the purpose.

Objectives:

1. To ensure a fair, impartial and consistent way of redressal of various grievances encountered by the stakeholders.
2. To uphold the dignity of the college by promoting cordial Student-Student relationship, Student-faculty relationship, and relationship among the members of the faculty.

3. To develop a prompt and accountable attitude among the stakeholders, thereby maintaining a congenial atmosphere in the college campus.
4. To ensure that grievances are resolved in a complete confidential manner.
5. To ensure that the views of aggrieved and respondent are respected and that neither party to a grievance is discriminated or victimized.
6. To ensure that the stakeholders respect the rights and dignity of one another

The Grievances may broadly categorize as under, include the following complaints:

- a. Academic
- b. Non-Academic
- c. Related to performance Assessment
- d. Grievance related to Victimization
- e. Grievance related to Attendance
- f. Grievance related to charging of fees
- g. Grievance related conducting of Examinations
- h. Harassment by colleague students or the members of staff.
- i. Staff complaints regarding various issues related to Students etc.

There will a Grievance Redressal Cell at the Department/Institution/central level to deal with the various grievances of the students and staff.

FUNCTIONS:

- The grievances will be attended promptly on receipt of written grievances from the students/ staff
- The cell formally reviews all cases and acts accordingly as per the policy of the management.
- The cell gives report to the authority on the cases attended to and the number of pending cases, if any, requiring direction and guidance from the higher authorities.

Establishment of Anti Ragging Committee

Anti Ragging Committee (2022-2023)

S.No	Name of the Staff	Designation	Role / Responsibility
1.	Dr. G. Srinivasulu Reddy	PRINCIPAL	CHAIRMAN- NECN
2.	Mr.S.Girish Gandhi	Associate Professor	CONVENER
3.	Sri Vijay Kumar Reddy	Lawyer	MEMBER
4.	Sri Mangarao	CI, 6th Town Police Station	MEMBER
5.	Sri Sravan	Journalist	MEMBER

6.	Mrs.M.Ayesha Begum	Associate Professor	FACULTY MEMBER
7.	Dr.T.Sudheer	Assistant Professor	FACULTY MEMBER
8.	Mr.B.V.Sridhar	AGM	STAFF MEMBER
9.	Mr.T.P.Vara prasad	AO	STAFF MEMBER
10.	Mr.P.V.Ramesh	Technician	STAFF MEMBER
11.	Mr. Mamidi Masthan Prasad Babu	LIC regional officer	PARENT MEMBER
12.	Mr.P.Adi Venkatesh	Senior Student	STUDENT MEMBER
13.	B.Sruthika	Senior Student	STUDENT MEMBER
14.	Ms.Somalaraju Harshini	Senior Student	STUDENT MEMBER
15.	Mr.B.Bhuvan Raj	Junior Student	STUDENT MEMBER
16.	Mr.G.Hemanth Kumar Reddy	Junior Student	STUDENT MEMBER

Establishment of Grievance Redressal Committee in the institution

Grievance Redressal Committee (Institute Level) has been formed with the Principal as the Convener and the following members.

S.No	Name of the Staff	Department	Designation	Role / Responsibility
1	S Girish Gandhi	ECE	Associate Professor	Co-CONVENER
2	V.Sumanth	ECE	Associate Professor & HOD	MEMBER
3	R Navateja Reddy	CSE	Associate Professor	MEMBER
4	T V Subbarao	EEE	Associate Professor	MEMBER
5	Sd.Mustaq Ahmed	CIVIL	Assistant Professor	MEMBER

Establishment of Committee for SC / ST

S.No	Name of the Staff	Department	Designation	Role / Responsibility
1	MRS. D SARITHA	CSE	Associate Professor	CONVENER
2	DR.P.PENCHALAIH	CSE	Professor	MEMBER
3	MR. M.PAULVINOD KUMAR	ECE	Asst Professor	MEMBER
4	MRS. T. LAKSHMI PRASANNA	CSE	Asst Professor	MEMBER
5	MS. M LEELA MOUNICA	EEE	Asst Professor	MEMBER
6	A.VIDYULATHA	ECE	Asst Professor	MEMBER
7	K.SUNANDA	CIVIL	Asst Professor	MEMBER
8	D.PRASAD	P.D	Asst Professor	MEMBER
9	B. VIJAYA SARADHI	EEE	Asst Professor	MEMBER

Internal Quality Assurance Cell (IQAC)

S.No	Composition Criteria Specified By NAAC	No Of Members	Proposed Members	Designation
1	Chairperson	1	Dr.G Srinivasulu	Principal
2	Administrative officer	1	Mr. B V Sridhar	Administrative Officer
3	Teachers	8	Dr. A V S Prasad	Professor Department of CIVIL
			Dr. T Sudheer	Associate Professor Department of MBA
			Mrs. G.V.Nagamani	Associate Professor Department of MECH
			Mr. R Navateja Reddy	Associate Professor Department of CSE
			Mrs. Sd. Athika Sulthana	Assistant Professor Department of ECE
			Mrs. N Shanti Kumari	Assistant Professor Department of EEE
			Mrs.T. Lakshmi Prasanna	Assistant Professor Department of MCA
			Dr. Y.Srinivasulu Reddy	Professor Department of FED
4	Management Representative	1	Mr. R Sambasiva Rao	Registrar
5	Nominees from local society, Student and Alumni	1	Mr.V V Anoop Kumar Reddy	(Alumni Representative) 2011-2015 Batch Probationary Officer,

				APGB, Nellore mail: anoopreddy56@gmail.com Cell: 9493383574
6	Nominees from Employers, Industrialist and Stake Holders	3	Dr. Ch Hanumantha Rao	(Stakeholder) Professor, Dept of Civil, PVP Siddhartha Institute of Science and Technology, Vijayawada
			Dr. Ayathu Sreelakshmi	(Parent) M/o. Ch Hemanth II CSE
			Mr.T Mahidhar	Managing Director, Weber Infra Power Pvt Ltd, Plot No-3&4, APIIC, Kakutur (V), Venkatachalam (M), Nellore.
7	Coordinator of IQAC	1	Dr. P. Penchalaih	Professor, Dept. of CSE

6. Courses with intake for which affiliation is sought for the academic year 2022-23

S.No.	Name of the Course*	Branch	Specialization ** (if any)	Intake for academic year 2022-23	Duration	Fee
1	B.Tech	Civil		30	4 Years	40800
2	B.Tech	EEE		60	4 Years	40800
3	B.Tech	MECH		30	4 Years	40800
4	B.Tech	ECE		180	4 Years	40800
5	B.Tech	CSE		180	4 Years	40800
6	MBA	MBA		120	2 Years	35600
7	MCA	MCA		120	2 Years	28200
8	M.Tech	EEE	EPS	12	2 Years	39000
9	M.Tech	ECE	VLSI	12	2 Years	39000
10	M.Tech	CSE	CSE	12	2 Years	39000

Courses offered by the Institution with intake details:

S.N o	Name of the course*	Branch	Speciali zation* (if any)	Details of intake year wise									Year of starting the course
				2022-23			2021-22			2020-21			
				Appro ved AICTE	Appro ved JNTU A	Admitte d	Appro ved AICT E	Appro ved JNTUA	Admitted	Appro ved AIC TE	Appro ved JNTU A	Admitted	
1	B.Tech	Civil		30	30	21	30	30	24	30	30	31	2012
2	B.Tech	EEE		60	60	65	60	60	66	60	60	59	1998
3	B.Tech	Mech		30	30	27	30	30	18	30	30	32	2011
4	B.Tech	ECE		180	180	197	180	180	197	180	180	192	1998
5	B.Tech	CSE		180	180	198	180	180	198	180	180	193	1998
7	MBA	MBA		120	120	89	120	120	122	120	120	120	2007
8	MCA	MCA		60	60	130	60	60	65	60	60	63	2008
9	M.Tech	EEE	EPS	12	12	-	18	18	-	18	18	2	2011
11	M.Tech	ECE	VLSI	12	12	-	18	18	-	18	18	9	2012
13	M.Tech	CSE	CSE	12	12	-	18	18	-	18	18	3	2012

7. PLACEMENT FACILITIES

Headed by Mr. T. Uma Mahesh, Training & Placement Officer, the Placement department has in-house training staff as follows:

1. 3 Aptitude & Reasoning Trainers
2. 1 Verbal Ability & Soft Skills Trainer
3. 2 Technical Trainers.

The department has 4 interview rooms, 1 Group Discussion Rooms, 5 Seminar Halls and an Auditorium with a seating capacity of 800. The training & placement department has 300 computers with intranet and internet connectivity. Along with the intranet connectivity we also have WiFi Hot Spots in all the 3 blocks, for uninterrupted connectivity, inside the campus.

PLACEMENT ACTIVITIES

Placement training (also known as Campus Recruitment Training) plays a major role in shaping up of careers and honing the skills of students. It is the dream of every engineering student to get placed in a reputed organization that visits their

campus for recruitment purpose. Considering this very fact, training has been emphasized to the maximum level as it is important for engineering students to enhance their employability skills and get placed in various organizations / industries.

Currently, the competition for employment is increasing every day and placement has become a challenging task. Training of students and equipping them with life skills has become an important responsibility of the institution. Along with technical expertise, development of a holistic personality is also necessary. To meet out these requirements, a full-fledged training cell is operating in our college to enhance the capabilities of engineering graduates on par with the industry standards.

Objectives:

The following are the objectives of the Training Cell:

- To provide (100%) employment to all the eligible students.
- To recognize the core competencies of the students and make them ready to industry expectations by means of various training sessions, both in-house and external.
- To enhance the confidence levels among the students by improving communication skills, aptitude skills and technical skills.
- To develop the Apt attitude, needed to build career, among the students.
- Create awareness about "Career Planning" and "Career Mapping" among the students.
- Equip the student with Life Skills, which are also known as Soft Skills.
- Train the students on "Persona Enhancement".
- Organize various Training Programmes to equip enough knowledge to the students in the areas of Quantitative Aptitude, Logical Reasoning and Verbal Reasoning through in-house trainers and reputed external training organizations.
- Train the students through Mock Interviews to perform well in interviews as per the expectations of the corporate world.
- Train the students on group discussion techniques by conducting Mock Group Discussions.
- Conduct online tests and written aptitude tests.

8. Faculty

S.NO	Title	First Name	Designation	Department
1.	Dr.	A.V.S.PRASAD	PROFESSOR & DIRECTOR	C.E
2.	Mrs.	K.VENKATALAKSHMI	ASSOCIATE PROFESSOR	C.E
3.	Mrs.	K.RAJESWARI	ASSISTANT PROFESSOR	C.E
4.	Mr.	D.PAVAN KUMAR	ASSISTANT PROFESSOR	C.E
5.	Mr.	TAMILANBAN	ASSISTANT PROFESSOR	C.E
6.	Mrs.	P.REENA	ASSISTANT PROFESSOR	C.E
7.	Mr.	SD.MUSHTAQ AHAMED	ASSISTANT PROFESSOR	C.E
8.	Miss	K.SUNANDA	ASSISTANT PROFESSOR	C.E
9.	Miss	I.BHUVANA REKHA	ASSISTANT PROFESSOR	C.E
10.	Dr.	A.V.S SREEDHAR KUMAR	PROFESSOR & HOD	M.E
11.	Mrs.	G.V. NAGAMANI	ASSOCIATE PROFESSOR	M.E
12.	Mr.	P.NIRANJAN	ASSOCIATE PROFESSOR	M.E
13.	Mr.	T.UMA MAHESH	ASSOCIATE PROFESSOR	M.E
14.	Mr.	I.V. YESWANTH	ASSISTANT PROFESSOR	M.E
15.	Mr.	V.RAVEENDRA	ASSISTANT PROFESSOR	M.E
16.	Mr.	M.SANTHAN	ASSISTANT PROFESSOR	M.E
17.	Mrs.	P.CHAITANYA	ASSISTANT PROFESSOR	M.E
18.	Dr.	G.SRINIVASULU	PROFESSOR & PRINCIPAL	E.E.E
19.	Dr.	G.VENKATESWARLU	PROFESSOR & HOD	E.E.E
20.	Dr.	M.V. RAMESH	PROFESSOR	E.E.E
21.	Dr.	SHANMUGHAM PRABHURAJ	PROFESSOR	E.E.E
22.	Dr.	B. AKHIB KHAN	PROFESSOR	E.E.E
23.	Mrs.	M. SUNEETHA	ASSOCIATE PROFESSOR	E.E.E
24.	Mr.	K.V. KISHORE	ASSOCIATE PROFESSOR	E.E.E
25.	Mr.	N.KRISHNA MOHAN	ASSOCIATE PROFESSOR	E.E.E
26.	Mrs.	N. SANTHI KUMARI	ASSISTANT PROFESSOR	E.E.E
27.	Mr.	D.V. BRAHMANAIDU	ASSISTANT PROFESSOR	E.E.E
28.	Miss.	L.NAGA LAKSHMI	ASSISTANT PROFESSOR	E.E.E
29.	Mr.	A.PRASAD	ASSISTANT PROFESSOR	E.E.E
30.	Mr.	C.PAVAN KUMAR	ASSISTANT PROFESSOR	E.E.E
31.	Miss.	M.LEELA MOUNIKA	ASSISTANT PROFESSOR	E.E.E
32.	Mrs.	M. BHARGAVI	ASSISTANT PROFESSOR	E.E.E
33.	Mr.	B. SURESH	ASSISTANT PROFESSOR	E.E.E
34.	Mrs.	S. SUNEETHA	ASSISTANT PROFESSOR	E.E.E
35.	Mr.	K. LAKSHMI GANESH	ASSISTANT PROFESSOR	E.E.E
36.	Dr.	K. MURALI	PROFESSOR	E.C.E
37.	Dr.	K. SANTHI SAGAR REDDY	PROFESSOR	E.C.E
38.	Dr.	M. CHANDRA MOHAN REDDY	PROFESSOR	E.C.E
39.	Dr.	K. SELVAKUMARASAMY	PROFESSOR	E.C.E
40.	Dr.	J. SRINIVASULU	PROFESSOR	E.C.E
41.	Dr.	E.VIJAYA LAKSHMI	PROFESSOR	E.C.E
42.	Mr.	CH. LEELA MOHAN	ASSOCIATE PROFESSOR	E.C.E

43.	Mr.	S. GIRISH GANDHI	ASSOCIATE PROFESSOR	E.C.E
44.	Mrs.	V. SUMANTH	ASSOCIATE PROFESSOR	E.C.E
45.	Mrs.	SD. ATHIKA SULTANA	ASSISTANT PROFESSOR	E.C.E
46.	Mr.	V. MADHU	ASSISTANT PROFESSOR	E.C.E
47.	Mrs.	G. SINDHURA BHARGAVI	ASSISTANT PROFESSOR	E.C.E
48.	Mr.	M. PAUL VINOD KUMAR	ASSISTANT PROFESSOR	E.C.E
49.	Mr.	K. ANISH	ASSISTANT PROFESSOR	E.C.E
50.	Mrs.	P. SAHITHI	ASSISTANT PROFESSOR	E.C.E
51.	Mrs.	AK. VIDYULLATHA	ASSISTANT PROFESSOR	E.C.E
52.	Mrs.	M. SHANTHI	ASSISTANT PROFESSOR	E.C.E
53.	Mr.	MD. BISMIL JAFFRY	ASSISTANT PROFESSOR	E.C.E
54.	Mr.	P. SREENIVASULA REDDY	ASSISTANT PROFESSOR	E.C.E
55.	Mr.	A. SIVA SAI KUMAR	ASSISTANT PROFESSOR	E.C.E
56.	Mrs.	I. DIVYA	ASSISTANT PROFESSOR	E.C.E
57.	Mrs.	SK. SHABNA	ASSISTANT PROFESSOR	E.C.E
58.	Mrs.	P. SARITHA	ASSISTANT PROFESSOR	E.C.E
59.	Mr.	S. HARIKRISHNA	ASSISTANT PROFESSOR	E.C.E
60.	Mr.	D. PHANEENDRA	ASSISTANT PROFESSOR	E.C.E
61.	Mr.	N. MANOJ KUMAR	ASSISTANT PROFESSOR	E.C.E
62.	Mr.	SHAIK ARIEF	ASSISTANT PROFESSOR	E.C.E
63.	Mr.	V.SUDHEER	ASSISTANT PROFESSOR	E.C.E
64.	Mr.	K.ANANTH NATH KUMAR	ASSISTANT PROFESSOR	E.C.E
65.	Miss	EMBETI SANGEETHA.	ASSISTANT PROFESSOR	E.C.E
66.	Miss	DARA SHALINI KRISHNA.	ASSISTANT PROFESSOR	E.C.E
67.	Dr.	CH. RAJENDRA	PROFESSOR	C.S.E
68.	Dr.	B. SUNIL KUMAR	PROFESSOR	C.S.E
69.	Dr.	P. PENCHALAI AH	PROFESSOR	C.S.E
70.	Dr.	K. M VARA PRASAD	PROFESSOR	C.S.E
71.	Dr.	Y. PAVAN KUMAR	PROFESSOR	C.S.E
72.	Dr.	SARANYA NAGARAJAN	PROFESSOR	C.S.E
73.	Mr.	R. NAVATEJA REDDY	ASSOCIATE PROFESSOR	C.S.E
74.	Mr.	P. SREENIVASULU	ASSOCIATE PROFESSOR	C.S.E
75.	Mr.	T. SAI PRASAD REDDY	ASSOCIATE PROFESSOR	C.S.E
76.	Mrs.	D. SARITHA	ASSOCIATE PROFESSOR	C.S.E
77.	Mr.	D. RAJESH	ASSOCIATE PROFESSOR	C.S.E
78.	Mr.	CH. RAMA MOHAN	ASSISTANT PROFESSOR	C.S.E
79.	Mr.	A. SUNIL KUMAR	ASSISTANT PROFESSOR	C.S.E
80.	Mrs.	D. SUJITHA	ASSISTANT PROFESSOR	C.S.E
81.	Mrs.	SK. FAREEDA	ASSISTANT PROFESSOR	C.S.E
82.	Mrs.	SK. SOFIA	ASSISTANT PROFESSOR	C.S.E
83.	Mrs.	CH. VANA JA	ASSISTANT PROFESSOR	C.S.E
84.	Mr.	K. MAHESH KUMAR	ASSISTANT PROFESSOR	C.S.E
85.	Mr.	J. MAHESH BABU	ASSISTANT PROFESSOR	C.S.E
86.	Mr.	T. CHAITANYA	ASSISTANT PROFESSOR	C.S.E
87.	Mrs.	A.E. KOKILA	ASSISTANT PROFESSOR	C.S.E
88.	Mrs.	T. LAKSHMI PRASANNA	ASSISTANT PROFESSOR	C.S.E

89.	Mrs.	M. SOWNDARYA	ASSISTANT PROFESSOR	C.S.E
90.	Mrs.	K. SUKEERTHI	ASSISTANT PROFESSOR	C.S.E
91.	Mr.	V. CHAITANYA	ASSISTANT PROFESSOR	C.S.E
92.	Mr.	Y. RAJASEKHAR	ASSISTANT PROFESSOR	C.S.E
93.	Miss.	D. NIROOPA	ASSISTANT PROFESSOR	C.S.E
94.	Mrs.	A. RAJESWARI	ASSISTANT PROFESSOR	C.S.E
95.	Mr.	S. SURESH BABU	ASSISTANT PROFESSOR	C.S.E
96.	Dr.	P. PRAMEELA	PROFESSOR	F.E.D
97.	Dr.	A.B. RAVI KUMAR	PROFESSOR	F.E.D
98.	Dr.	U. SUBRAHMANYAM	PROFESSOR	F.E.D
99.	Dr.	Y. SREENIVASULU	PROFESSOR	F.E.D
100.	Dr.	J. SRINU	PROFESSOR	F.E.D
101.	Dr.	V. SIREESHA	PROFESSOR	F.E.D
102.	Dr.	SK. RAFI	PROFESSOR	F.E.D
103.	Dr.	SK. SHAHENOOR	ASSOCIATE PROFESSOR	F.E.D
104.	Mr.	N. RADHAKRISHNA	ASSOCIATE PROFESSOR	F.E.D
105.	Mrs.	M. AYASHA BEGUM	ASSOCIATE PROFESSOR	F.E.D
106.	Mr.	V. VENKATESWARA RAO	ASSOCIATE PROFESSOR	F.E.D
107.	Mr.	T.P. VARA PRASAD	ASSOCIATE PROFESSOR	F.E.D
108.	Mr.	K. SUDHAKAR	ASSOCIATE PROFESSOR	F.E.D
109.	Mr.	T. RAMAMOHAN REDDY	ASST PROFESSOR	F.E.D
110.	Mr.	K. VINAY KUMAR	ASST PROFESSOR	F.E.D
111.	Mrs.	S. NEELIMA	ASST PROFESSOR	F.E.D
112.	Mr.	SK. ABDUL RAHAMAN	ASST PROFESSOR	F.E.D
113.	Mr.	S. KIRAN KUMAR	ASST PROFESSOR	F.E.D
114.	Miss	T. VINUTHA	ASST PROFESSOR	F.E.D
115.	Mrs.	A. DEEPIKA	ASST PROFESSOR	F.E.D
116.	Mrs.	CH. PUJITHA	ASST PROFESSOR	F.E.D
117.	Mrs.	Y. NAGVENI	ASST PROFESSOR	F.E.D
118.	Mr.	R.C. SUBRAHMANYA AKHIL	ASST PROFESSOR	F.E.D
119.	Mrs.	N. YAMINI	ASST PROFESSOR	F.E.D
120.	Mrs.	SK. FATHIMA	ASST PROFESSOR	F.E.D
121.	Ms.	E. SWATHI	ASST PROFESSOR	F.E.D
122.	Mr.	K. NATARAJA	ASST PROFESSOR	F.E.D
123.	Mr.	S. RAVI	ASST PROFESSOR	F.E.D
124.	Mrs.	P. SINDHOORI	ASST PROFESSOR	F.E.D
125.	Mr.	P.ASHOK KUMAR	ASST PROFESSOR	F.E.D
126.	Mrs.	B. SUPRAJA	ASST PROFESSOR	F.E.D
127.	Dr.	J. SURESH BABU	PROFESSOR	M.C.A
128.	Mr.	D.MADHU BABU	ASSOCIATE PROFESSOR	M.C.A
129.	Mrs.	J. JAYA LAKSHMI	ASSOCIATE PROFESSOR	M.C.A
130.	Mrs.	T.SRILATHA	ASSISTANT PROFESSOR	M.C.A
131.	Mrs.	P. VIJAYA LAKSHMI	ASSISTANT PROFESSOR	M.C.A
132.	Mr.	K. VARA PRASAD	ASSISTANT PROFESSOR	M.C.A
133.	Miss	P. RAMYA	ASSISTANT PROFESSOR	M.C.A
134.	Mr.	N. KARIMULLA	ASSISTANT PROFESSOR	M.C.A
135.	Miss.	P. LALITHA SAGARI	ASSISTANT PROFESSOR	M.C.A

136.	Miss.	G.DEEPTHI	ASSISTANT PROFESSOR	M.C.A
137.	Mrs.	P. DEEPTHI	ASSISTANT PROFESSOR	M.C.A
138.	Mr.	B. JOHN PETER	ASSISTANT PROFESSOR	M.C.A
139.	Miss.	P. MOUNICA	ASSISTANT PROFESSOR	M.C.A
140.	Dr.	R.VANI	PROFESSOR	M.B.A
141.	Dr.	G.DHANANJHAY	PROFESSOR	M.B.A
142.	Dr.	B.VENKATESWARLU	PROFESSOR	M.B.A
143.	Dr.	T.SUDHEER	PROFESSOR	M.B.A
144.	Dr.	R.PURUSHOTHAM NAIK	PROFESSOR	M.B.A
145.	Dr.	P.SRIVALLI	ASSOCIATE PROFESSOR	M.B.A
146.	Mrs.	A.JAYA LAXMI	ASST PROFESSOR	M.B.A
147.	Mrs.	V.VASAVI	ASST PROFESSOR	M.B.A
148.	Mr.	B.V.SRIDHAR	ASST PROFESSOR	M.B.A
149.	Mr.	M.SIVA	ASST PROFESSOR	M.B.A
150.	Mrs.	CH.JYOTSNA DEVI	ASST PROFESSOR	M.B.A
151.	Mr.	M.VIDYASAGAR	ASST PROFESSOR	M.B.A
152.	Mr.	N.SUDHAKAR	ASST PROFESSOR	M.B.A
153.	Mr.	I.V.GIRISH KUMAR	ASST PROFESSOR	M.B.A
154.	Miss	SD.SHALIMA BEGUM	ASST PROFESSOR	M.B.A
155.	Mr.	D.VENUGOPAL	ASST PROFESSOR	M.B.A
156.	Mr.	S.V.RAMA KRISHNA	ASST PROFESSOR	M.B.A

9. Fee Details

Fee Structure:

B.Tech :Rs. 40,800/-

MBA :Rs. 35,600/-

MCA :Rs. 28,200/-

M.Tech :Rs, 39,000/-

Time Schedule for payment of Fee for the entire Programme:

4 Years for UG Programme

2 Years for PG Programme

10. Admission

S.N o	Name of the course*	Branch	Speciali zation* (if any)	Details of intake year wise									Year of starting the course
				2022-23			2021-22			2020-21			
				Approv ed AICTE	Appro ved JNTU A	Admitte d	Appro ved AICT E	Appro ved JNTUA	Admitted	Appro ved AIC TE	Appro ved JNTU A	Admitted	
1	B.Tech	Civil		30	30	21	30	30	24	30	30	31	2012
2	B.Tech	EEE		60	60	65	60	60	66	60	60	59	1998
3	B.Tech	Mech		30	30	27	30	30	18	30	30	32	2011
4	B.Tech	ECE		180	180	197	180	180	197	180	180	192	1998
5	B.Tech	CSE		180	180	198	180	180	198	180	180	193	1998
7	MBA	MBA		120	120	89	120	120	122	120	120	120	2007
8	MCA	MCA		60	60	130	60	60	65	60	60	63	2008
9	M.Tech	EEE	EPS	12	12	-	18	18	-	18	18	2	2011
11	M.Tech	ECE	VLSI	12	12	-	18	18	-	18	18	9	2012
13	M.Tech	CSE	CSE	12	12	-	18	18	-	18	18	3	2012

Courses with Intake Details - Management

S.No	Course	Branch	Details of Intake year wise					
			2022-23		2021-22		2020-21	
			Applications Received	Admitted	Applications Received	Admitted	Applications Received	Admitted
1	B.Tech	Civil Engineering	2	1	10	7	8	8
2	B.Tech	Computer Science & Engineering	127	54	124	54	126	54
3	B.Tech	Electrical & Electronics Engineering	24	18	26	18	23	15
4	B.Tech	Electronics and Instrumentation Engineering	0	0	0	0	0	0
5	B.Tech	Electronics & Communicat	91	54	85	54	87	54

S.No	Course	Branch	Details of Intake year wise					
			2022-23		2021-22		2020-21	
			Applications Received	Admitted	Applications Received	Admitted	Applications Received	Admitted
		ion Engineering						
6	B.Tech	Mechanical Engineering	12	8	15	7	8	8
7	MBA	MBA	48	34	42	29	53	34
8	MCA	MCA	55	36	29	17	25	18
9	M.Tech	CSE-Computer Science & Engineering	0	0	0	0	3	3
10	M.Tech	ECE-VLSI	0	0	0	0	8	6
11	M.Tech	EEE-Electrical Power Systems	0	0	0	0	2	2

11. Admission Procedure

APEAMCET

Department of technical Education & Andhra Pradesh state council of Higher Education

<https://apeamcet.nic.in/Default.aspx>

➤ Number of seats allotted to different Test Qualified candidate separately (AIEEE/ CET (State conducted test/ University tests/ CMAT/ GPAT)/ Association conducted test)

1. APEAMCET- I B.TECH
2. APECET - II B.TECH
3. APICET - MBA/MCA
4. APPGECET - M.TECH
5. GATE - M.TECH

➤ Calendar for admission against Management/vacant seats:

- Last date of submission for applications

Name of the test	Last date of request for applications
I B.TECH	27.09.2022
II B.TECH	16.09.2022
I MBA/I MCA	03.12.2022
M.TECH	03.12.2022

- Last date for closing of admission

Name of the test	Last date for closing of admission
I B.TECH	17.10.2022
II B.TECH	17.10.2022
I MBA/I MCA	30.01.2023
M.TECH	30.01.2023

- The waiting list shall be activated only on the expiry of date of main list
- The policy of refund of the Fee, in case of withdrawal, shall be clearly notified

12. Criteria and Weightages for Admission

The main criteria to get admission are only the exam conducted by the state government i.e., the weightage is based on the rank in the exam.

- ☐ Mention the minimum Level of acceptance, if any

Cut-off Levels of percentage and percentile score of the candidates in the admission test for the last three years

ACADEMIC YEAR 2022-2023

ESTD	branch_code	OC_BO_Ys	OC_GI_RLS	SC_BO_Ys	SC_GIR_LS	ST_BO_Ys	ST_GIR_LS	BCA_B_OYS	BCA_GI_RLS	BCB_B_OYS	BCB_GI_RLS	BCC_B_OYS	BCC_GI_RLS	BCD_B_OYS	BCD_GI_RLS	BCE_B_OYS	BCE_GI_RLS	OC_EWS_B_OYS	OC_EWS_G_IRLS
CIV	69642	65669	65669	169361	144266	126964	126964	123834	147249	166359	143751	165966	165966	127456	158684	-	-	147397	147397
CSE	23486	24601	23068	56922	77324	172082	164648	43377	45591	49000	45545	91623	91623	36088	29583	43926	32076	31974	29725
ECE	40174	166430	50905	162773	160973	169913	170939	69618	57955	93082	89719	103403	103403	97312	85674	64280	75750	70819	65050
EEE	64732	88353	76099	173028	114712	93224	115834	107733	99348	124154	93826	-	-	118376	123130	113525	113525	144832	75262
MEC	89248	106714	106714	107725	107725	-	-	151788	151788	147324	147324	-	-	150773	150773	168446	168446	166411	166411

ACADEMIC YEAR 2021-2022

ESTD	branch_code	OC_BO_Ys	OC_GI_RLS	SC_BO_Ys	SC_GIR_LS	ST_BO_Ys	ST_GIR_LS	BCA_B_OYS	BCA_GI_RLS	BCB_B_OYS	BCB_GI_RLS	BCC_B_OYS	BCC_GI_RLS	BCD_B_OYS	BCD_GI_RLS	BCE_B_OYS	BCE_GI_RLS	OC_EWS_B_OYS	OC_EWS_G_IRLS
CIV	69642	75500	132643	132643	129839	129839	109360	109360	69642	77126	69642	75500	69642	75500	69642	75500			40800
CSE	23486	24429	77765	108523	84716	117557	44299	44299	46018	47786	23486	69852	38938	38938	31323	31323	12777	43880	40800
ECE	40174	51948	100938	125856	121360	129750	71150	71150	70411	70411	106524	106524	80137	80137	90185	90185	27075	23562	40800
EEE	64732	64732	132465	132465	132690	132690	86793	99390	117566	117566	89811	89811	84809	107970	73357	88341	52326	115133	40800
MEC	89248	89248	106028	127556	89248	89248	91959	91959	89248	89248	89248	89248	89248	89248	122640	122640	96186	117960	40800

ACADEMIC YEAR 2020-2021

ESTD	branch_code	OC_BO YS	OC_GI RLS	SC_BO YS	SC_GIR LS	ST_BO YS	ST_GIR LS	BCA_B OYS	BCA_GI RLS	BCB_B OYS	BCB_GI RLS	BCC_B OYS	BCC_GI RLS	BCD_B OYS	BCD_GI RLS	BCE_B OYS	BCE_GI RLS	OC_EWS _B OYS	OC_EWS _GIRLS
CIV	69642	66042	122752	127099	127099	66042	122752	104687	122752	93239	122752	66042	122752	71555	122752	106234	122752	70289	80962
CSE	23486	28130	28959	109451	125689	115155	115155	42906	42906	49209	49209	64943	64943	45820	48930	50102	50102	36461	30260
ECE	40174	44347	44347	127232	127232	57969	108068	66849	100319	71352	73931	72211	72211	68536	86520	58295	58295	54831	47251
EEE	64732	59979	62261	110855	110855	76426	76426	81992	83057	92071	92071	59979	62261	964250	96425	97863	97863	58508	61046
MEC	89248	57276	57276	110668	110668	116977	116977	73613	73613	106957	124651	57276	57276	88182	103814	84358	98133	73993	77414

13. List of Applicants

□ List of candidate whose applications have been received along with percentile/percentage score for each of the qualifying examination in separate categories for open seats. List of candidate who have applied along with percentage and percentile score for Management quota seats

(i) Narayana Engineering College, Nellore Code : 71

(ii) Course: B.Tech

(iii) Branch : CE

Table - 1

S. No	Ten Digits H. T .No. as per JNTU norms	Name of the Student	Category under which the students is admitted Convener / Management and Spot
1.	22711A0101	AKULA PALLAVI	Convener
2.	22711A0102	ATTLURI PADMA PRIYA	Convener
3.	22711A0103	BELLAMKONDA LIKI THA	Convener
4.	22711A0104	CHALAM RAHUL	Convener
5.	22711A0105	DANDU VI JAY KUMAR	Convener
6.	22711A0106	DAVID EMMANUEL PRINCE	Convener
7.	22711A0107	EDDULA PREM KUMAR	Convener
8.	22711A0108	EEPURU AAKASH	Convener
9.	22711A0109	MENAGUTTI LOKESH	Convener
10.	22711A0110	MOHAMMED MYNUDDIN	Convener
11.	22711A0111	PENAMALLI LEELA PRASAD	Convener
12.	22711A0112	PENAMALLI MOUNI KA	Convener
13.	22711A0113	PURI NI BALASAI	Convener
14.	22711A0114	SHAIK GAFFAR ALI BABU	Convener
15.	22711A0115	SHAIK JUVERIYA	Convener
16.	22711A0116	SHAIK SADIYA	Convener

17.	22711A0117	SRIPATHI BHANU	Convener
18.	22711A0118	SYED RAHAMATULLA	Convener
19.	22711A0119	THALAPALA SANDHYA	Convener
20.	22711A0120	THEEKINAM BHANU MANI TEJA	Management
21.	22711A0121	TI KARAMAN UMA MAHESWARI	Convener

(i) Narayana Engineering College, Nellore Code : 71

(ii) Course: B.Tech

(iii) Branch : EEE

Table - 1

S. No	Ten Digits H. T .No. as per JNTU norms	Name of the Student	Category under which the students is admitted Convener / Management and Spot
1.	22711A0201	AALLA MAHI MA	Management
2.	22711A0202	AI THA GEETHANJALI	Convener
3.	22711A0203	ATHMAKURU SHARMI SHTA	Convener
4.	22711A0204	BALLA MEGHANA	Management
5.	22711A0205	BALLI PATI HARSHAVARDHAN	Management
6.	22711A0206	BELLAMKONDA BALYA SREE	Convener
7.	22711A0207	BYNA SESA SYLANTH	Convener
8.	22711A0208	CHEMUDUGUNTA VI KRANTH	Convener
9.	22711A0209	CHI NTHALA RAKESH	Management
10.	22711A0210	DAMAVARAPU VAMSI KRI SHNA	Convener
11.	22711A0211	DANDI JASHWI THA	Convener
12.	22711A0212	EEDURU NAVEEN	Convener
13.	22711A0213	ELAPAKA SNEHI THA	Convener
14.	22711A0214	GOMASANI ANUSHA	Convener
15.	22711A0215	GONELA ARYA	Convener
16.	22711A0216	GUNDALA SAI SREEJA	Convener
17.	22711A0217	I NDELA BHARGAV SAI	Convener
18.	22711A0218	KAMEPALLI KEERTHI PRIYA	Convener
19.	22711A0219	KANCHI LI KHI THA	Convener
20.	22711A0220	KARURU MURALI	Convener
21.	22711A0221	KONDREDDY KRI SHNAKANTH REDDY	Convener
22.	22711A0222	KONDURU JAYA SRI	Convener
23.	22711A0223	KOVURU MUTHYALU	Convener
24.	22711A0224	LAKSHMI NARASIMHA NATAKARANI	Management

25.	22711A0225	MANCHURU SWAPNA	Convener
26.	22711A0226	MODI BOI NA THARUN KUMAR	Management
27.	22711A0227	MOHAMMED RI DA KULSUM	Management
28.	22711A0228	MOHAMMED SADAF	Convener
29.	22711A0229	MOOGA VAMSI	Management
30.	22711A0230	NAGI POGU DURGA PRASAD	Convener
31.	22711A0231	NARU GREESHMA	Convener
32.	22711A0232	NELLORE RADHI KA	Management
33.	22711A0233	PATHAN NASEEMA	Convener
34.	22711A0234	PENAKALAPATI APARNA	Convener
35.	22711A0235	PERAGANI NAVEEN	Convener
36.	22711A0236	PERAM JOHN SAMUEL	Convener

(i) Narayana Engineering College, Nellore Code : 71

(ii) Course: B.Tech

(iii) Branch : EEE

Table - 1

S. No	Ten Digits H. T .No. as per JNTU norms	Name of the Student	Category under which the students is admitted Convener / Management and Spot
37.	22711A0237	PITCHI KA SARAYU	Convener
38.	22711A0238	PRABHULETI MYTHILI	Management
39.	22711A0239	RAJESWARI KUMARI	Convener
40.	22711A0240	SALVA HEMALATHA	Convener
41.	22711A0241	SHAIK ARI F	Management
42.	22711A0242	SHAIK ASI FA	Convener
43.	22711A0243	SHAIK HIBZA	Convener
44.	22711A0244	SHAIK HUSNA	Convener
45.	22711A0245	SHAIK MOHAMMED SAMEER	Management
46.	22711A0246	SHAIK MUSPI RA	Convener
47.	22711A0247	SHAIK NAZAR	Convener
48.	22711A0248	SHAIK PARVEENTAJ	Convener
49.	22711A0249	SHAIK SALMAN	Management
50.	22711A0250	SHAIK SHAZI YA	Convener
51.	22711A0251	SYED AYESHA	Convener
52.	22711A0252	SYED KAIF NAWAZ	Management
53.	22711A0253	SYED MASEERA	Convener
54.	22711A0254	SYED MOHAMMAD ALI	Management
55.	22711A0255	SYED MUZAMIL	Management
56.	22711A0256	THALLURU SARANYA CHANDRI KA	Convener
57.	22711A0257	TIRUANANTHAALWAR MOHAN MURALI	Convener

		KRI SHNA	
58.	22711A0258	TUPI LI SRI VI SHNU	Convener
59.	22711A0259	UDATHA SUNIL KUMAR	Convener
60.	22711A0260	UPPALA MADHUNI KHI LA	Convener
61.	22711A0261	VADLAMUDI HARSHAVARDHAN	Convener
62.	22711A0262	VAVI LETI THANUJA	Convener
63.	22711A0263	VEERARAGHAVAPURAM SRAVANTHI	Management
64.	22711A0264	VEMA NAGA SAI HARSHI TH	Convener
65.	22711A0265	VEMI REDDY SASI DHAR REDDY	Management
66.	22711A0266	YETURU HANSIKA	Convener

(i) Narayana Engineering College, Nellore Code : 71

(ii) Course: B.Tech

(iii) Branch : MECH

Table - 1

S. No	Ten Digits H. T .No. as per JNTU norms	Name of the Student	Category under which the students is admitted Convener / Management and Spot
1.	22711A0301	ALLI PURAM VIKYATH SAI KIRAN	Convener
2.	22711A0302	ALWAR SURYA	Convener
3.	22711A0303	CHI NNAPATTU PURANDHAR	Convener
4.	22711A0304	DASARI VASUNDHARA	Convener
5.	22711A0305	GIDDALURI RAJESH	Convener
6.	22711A0306	KONDETI DAVID LIVINGSTON	Management
7.	22711A0307	MACHA LEELESHWAR	Management
8.	22711A0308	MANE SUDHEER	Convener
9.	22711A0309	MOHAMMED ZAHEER AHAMAD	Management
10.	22711A0310	NASANAM SAI KUMAR	Convener
11.	22711A0311	NATAKARANI BALAJI KARTHIK	Convener
12.	22711A0312	NIMMAKAYALA SUBHASH CHANDRA BOSE	Management
13.	22711A0313	NIMMALA HARSHA VARDHAN	Management
14.	22711A0314	PALLA LOKESH	Convener
15.	22711A0315	PATHIPATI SRINIVASULU	Convener
16.	22711A0316	PUTTA HARI NADH	Management
17.	22711A0317	RAJYAM LOWKI K	Spot
18.	22711A0318	RAMKUMAR VASANTH KUMAR	Convener
19.	22711A0319	SHAI K ABDUL KHALI D	Management
20.	22711A0320	SHAI K ASHEEM	Convener
21.	22711A0321	SHAI K HAMAD	Management
22.	22711A0322	SHAI K KHALEED	Convener
23.	22711A0323	SHAI K SUHAIL	Convener
24.	22711A0324	SHAI K SUHEL AHMAD	Convener

25.	22711A0325	THOTA VI JAY KUMAR	Convener
26.	22711A0326	THOTTEMPUDI SAI NIRMAL	Convener
27.	22711A0327	ULLI PAYALA REVANTH	Convener
28.	22711A0328	VARI KUTI MAHENDRA	Convener
29.	22711A0329	SANNAI RAMCHARAN	Spot

(i) Narayana Engineering College, Nellore Code : 71

(ii) Course: B.Tech

(iii) Branch : ECE

Table - 1

S. No	Ten Digits H. T .No. as per JNTU norms	Name of the Student	Category under which the students is admitted Convener / Management and Spot
1.	22711A0401	AAKULA JAYA VARDHAN	Management
2.	22711A0402	AGARAM GANESH GOWTHAM	Management
3.	22711A0403	ALLAKA SATHWI KA	Convener
4.	22711A0404	ANGI LEEKA HEMANJALI	Convener
5.	22711A0405	AVULA KASTHURAI AH	Convener
6.	22711A0406	BACHU VENKATA SAI SUJAN ROHI TH	Management
7.	22711A0407	BANDI SURENDRA	Convener
8.	22711A0408	BAYYA GEETHI KA	Convener
9.	22711A0409	BELLAM JASHWANTH	Convener
10.	22711A0410	BELLAMKONDA AKANKSHA	Convener
11.	22711A0411	BI RADALA NI KHI L	Convener
12.	22711A0412	BODI PAVI THRA	Convener
13.	22711A0413	BYNA MI DHUN VENKAT	Convener
14.	22711A0414	CHAUHAN PRI YANSHU	Convener
15.	22711A0415	CHEVURU VAI SHNAVI	Convener
16.	22711A0416	DARLA HARSHI TH ADI PRABHAS	Convener
17.	22711A0417	DHARMASI NGH CHENCHU GULSHAN ROY SINGH	Management
18.	22711A0418	ERAGGATTAPU HEMANTH	Management
19.	22711A0419	GATAMANENI CHARAN	Management
20.	22711A0420	GETTI BOYENA NANDINI	Convener
21.	22711A0421	GUDHI VYSHNAVA KEERTHI	Convener
22.	22711A0422	GUNDUBOYI NA LI KHI THA	Convener
23.	22711A0423	I J B BHARATH CHANDRA	Convener
24.	22711A0424	IDAPALAPATI SANTHOSH	Management
25.	22711A0425	JAGABATHI NA SUPREETHAM	Convener
26.	22711A0426	KAKANI PAUL SATHYA KEERTHI	Convener

27.	22711A0427	KARETI LALI THAKALA	Convener
28.	22711A0428	KOLLA MEGHA MALI KA	Convener
29.	22711A0429	KOPPAVARAPU VENKATA SIVA SAI HARSHI TH	Management
30.	22711A0430	KRI SHNAPATHNAM KEERTHI	Management
31.	22711A0431	MALLEBOENA SASI DHAR	Convener
32.	22711A0432	MANKALA HARSHI NI DEVI	Convener
33.	22711A0433	MEESALA NAVEEN	Management
34.	22711A0434	MIRIYALA VENKATA SHASHANK	Convener
35.	22711A0435	MOHAMMED ERAM ZULEKHA	Convener

(i) Narayana Engineering College, Nellore Code : 71

(ii) Course: B.Tech

(iii) Branch : ECE

Table - 1

S. No	Ten Digits H. T .No. as per JNTU norms	Name of the Student	Category under which the students is admitted Convener / Management and Spot
36.	22711A0436	MOHAMMED SHOYAB	Management
37.	22711A0437	MURARISETTY LAKSHMI PREETHI	Management
38.	22711A0438	NAGAVOLU VI NAY KUMAR	Management
39.	22711A0439	NARALA HEMACHARAN	Management
40.	22711A0440	NARALA RI THWIK	Management
41.	22711A0441	NELLIPUDI PRABHAS	Convener
42.	22711A0442	NIPPATLAPALLI SRINI VASULU	Convener
43.	22711A0443	PADI MADHU VARSHA	Convener
44.	22711A0444	PENETI PREMALATHA	Convener
45.	22711A0445	PI TTU HARSHI NI	Convener
46.	22711A0446	POLURU HARI CHANDANA	Management
47.	22711A0447	PUVVADI PAVANI	Management
48.	22711A0448	SAGUTURU TEJA	Convener
49.	22711A0449	SEELAM SAMUEL JEEVAN KUMAR	Convener
50.	22711A0450	SHAI K ATI KA ANJUM	Convener
51.	22711A0451	SHAI K MEHRAJ HUSSAI N	Management
52.	22711A0452	SHAI K MOHAMMED YOUSUF	Convener
53.	22711A0453	SHAI K RI ZWAN	Convener
54.	22711A0454	SOMAVARAPU SRI LAKSHMI	Management
55.	22711A0455	SYED JUNAI D AHMED	Management
56.	22711A0456	SYED SARAH SUHANA	Convener
57.	22711A0457	SYED ZAI NA MI NAZ	Convener
58.	22711A0458	TAPAL SHAI K ARI F	Management
59.	22711A0459	VADDI BOYI NA SRI LAKSHMI PRASANNA	Management
60.	22711A0460	VARI KELA SUNEETHA	Convener

61.	22711A0461	VELI BOYANA PALLAVI	Convener
62.	22711A0462	VELURU BHAVANI	Convener
63.	22711A0463	VELURU SARANYA	Management
64.	22711A0464	VI RARAGHAVAPURAM PAVAN KUMAR	Convener
65.	22711A0465	YANAMALA KARTHI K MOHAN	Convener
66.	22711A0466	YERRA AKSHI THA CHOWDARY	Management
67.	22711A0467	ADHONI NAVI THA	Management
68.	22711A0468	AKKANA DEEPAK	Management
69.	22711A0469	ANDALAMALA JOHN HOSANNA	Management

(i) Narayana Engineering College, Nellore Code : 71

(ii) Course: B.Tech

(iii) Branch : ECE

Table - 1

S. No	Ten Digits H. T .No. as per JNTU norms	Name of the Student	Category under which the students is admitted Convener / Management and Spot
70.	22711A0470	ARAVA SUNEEL	Convener
71.	22711A0471	BATHALA JASWANTHI	Convener
72.	22711A0472	BELLAMKONDA AVANTHI	Convener
73.	22711A0473	BLVSS NAGA VI KRAM	Convener
74.	22711A0474	BOTTA PREETHI THORNA	Convener
75.	22711A0475	CHADALAWADA VENKATA SAI YENDRA	Management
76.	22711A0476	CHAPALAMADUGU JAYA RAJESH	Convener
77.	22711A0477	CHENNAREDDY ABHI GNA	Management
78.	22711A0478	CHIN THAPANTI SHANMUKHA SRINI VAS	Convener
79.	22711A0479	DUDDUGUNTA SATHWI KA	Convener
80.	22711A0480	GALI NIKHIL JOSHI	Convener
81.	22711A0481	GOBBURU RAMA HARSHI THA	Convener
82.	22711A0482	GUDI METLA MANOJ	Convener
83.	22711A0483	GURRALLA SRAVANTHI	Convener
84.	22711A0484	JALLI THANU SRI	Convener
85.	22711A0485	KALI KI VENKATA SAI HANEESH	Convener
86.	22711A0486	KANCHARLA HARSHI TH	Convener
87.	22711A0487	KANTE RAMA SUDHA	Convener
88.	22711A0488	KAPULURU VANI	Convener
89.	22711A0489	KARNATI GURU SAI VI KRAM REDDY	Convener
90.	22711A0490	KOMMU SARATH KUMAR	Management
91.	22711A0491	KOPPOLU LAKSHMI LAHARI	Convener
92.	22711A0492	KOTA SRI HAASA	Convener
93.	22711A0493	KOTHAPALLI KARUN KUMAR	Convener
94.	22711A0494	KUNDHURTHI RAHUL	Convener

95.	22711A0495	MACHA PUSHPALATHA	Convener
96.	22711A0496	MAGATI SAI HARI CHARAN	Convener
97.	22711A0497	MAGHAM JYOTHI KA	Convener
98.	22711A0498	MALLINENI SUJITH	Management
99.	22711A0499	MANNEPALLI NAVYA	Convener
100.	22711A04A0	MEKALA SARVANI	Convener
101.	22711A04A1	MOHAMMED AFZAL AHAMED	Convener
102.	22711A04A2	MUDI ALA VENKATA JASHWANTH REDDY	Management
103.	22711A04A3	MURUGAN SURESH BABU	Convener
104.	22711A04A4	NAMALA KAVYANJALI	Convener

(i) Narayana Engineering College, Nellore Code : 71

(ii) Course: B.Tech

(iii) Branch : ECE

Table - 1

S. No	Ten Digits H. T .No. as per JNTU norms	Name of the Student	Category under which the students is admitted Convener / Management and Spot
105.	22711A04A5	NEELI HARI KA	Convener
106.	22711A04A6	NELLIPUDI SUJITH	Convener
107.	22711A04A7	PABOLU VENKATA SAI PRAVALI KA KUMARI	Convener
108.	22711A04A8	PALLAKONDA VEERA BRAHMANI HRUSHI THA	Management
109.	22711A04A9	PALURU LASYA PRI YA	Convener
110.	22711A04B0	PATAN GOUSE BASHA	Convener
111.	22711A04B1	PATHAN IRFAN	Convener
112.	22711A04B2	POTHURAJU YESWANTH	Convener
113.	22711A04B3	RALLA SYAM	Management
114.	22711A04B4	SEEPAREDDY AKHI LA	Management
115.	22711A04B5	SHAI K ABUBAKKAR SI DDI Q	Management
116.	22711A04B6	SHAI K AFRI N	Convener
117.	22711A04B7	SHAI K MOHAMMAD ZAHEER ABBAS	Convener
118.	22711A04B8	SHAI K MUDAM ALFANA	Convener
119.	22711A04B9	SHAI K SHAJEENA	Convener
120.	22711A04C0	SURABHI BOI NA SUMA	Management
121.	22711A04C1	SYED NASEER	Convener
122.	22711A04C2	SYED SHANNU	Convener
123.	22711A04C3	T SAI KRI SHNA	Convener
124.	22711A04C4	THOPUGUNTA LAKSHMI SAI ASRI THA	Management
125.	22711A04C5	UPI NERTHI AHIDHAR	Convener
126.	22711A04C6	VADDI GALA CHAI TANYA KUMAR	Convener
127.	22711A04C7	VAVI LI KRUPA VI JAYA SRI	Convener

128.	22711A04C8	VELI CHARLA AMRUTHA LAKSHMI	Management
129.	22711A04C9	VEMULA VENKATA NAGA DI VYA SRI	Convener
130.	22711A04D0	VOLETI KRI SHNA CHAI TANYA	Convener
131.	22711A04D1	TUTI KA JASWANTH SAI	Management
132.	22711A04D2	YETURI HARI KA	Convener
133.	22711A04D3	ADI RAJU SAI SARVAN	Convener
134.	22711A04D4	AKKANA DHEERAJ	Management
135.	22711A04D5	ANGADI JASMIN	Convener
136.	22711A04D6	AVULA HARI THA	Convener
137.	22711A04D7	BANALA SUPRI YA	Convener
138.	22711A04D8	BATHI NAPATI DEEKSHI TH REDDY	Convener
139.	22711A04D9	BHEEMAVARAM GAYATHRI	Convener

(i) Narayana Engineering College, Nellore Code : 71

(ii) Course: B.Tech

(iii) Branch : ECE

Table - 1

S. No	Ten Digits H. T .No. as per JNTU norms	Name of the Student	Category under which the students is admitted Convener / Management and Spot
140.	22711A04E0	BODDU THASHWI THA	Convener
141.	22711A04E1	BOLLI GNANENDRA	Management
142.	22711A04E2	BUDURU HEMANTH	Convener
143.	22711A04E3	BUDURU YASWANTH	Spot
144.	22711A04E4	CHAI TRYA JAYARAMSINGH	Convener
145.	22711A04E5	CHALLA VENKATA DINESH	Convener
146.	22711A04E6	CHATURVEDULA VENKATA SUBBU TARUNI MA	Convener
147.	22711A04E7	CHEVURU GAYATHRI	Convener
148.	22711A04E8	CHI TTATURU VAI SHNAVI	Management
149.	22711A04E9	DAMANELLORE KUMAR	Convener
150.	22711A04F0	DASARI HARINI	Convener
151.	22711A04F1	DUVVURU PRAYAG REDDY	Management
152.	22711A04F2	GOLI YASWANTH	Convener
153.	22711A04F3	GUDURU SWETHA	Convener
154.	22711A04F4	GURRAM VENKATA SAI ROSHI THA	Convener
155.	22711A04F5	IRRI POTHU PRANEETH PAUL	Convener
156.	22711A04F6	KADAKANCHI SAI KARTHIK	Convener
157.	22711A04F7	KALLICHETI SAI SUKRUTHA	Management
158.	22711A04F8	KARAMSETTY MEGHANJANI	Convener
159.	22711A04F9	KATAM BALAJI	Convener
160.	22711A04G0	KONDURU JAYASREE	Management

161.	22711A04G1	KOTTALURU ASHOK MADHAV	Convener
162.	22711A04G2	KURAVANABOINA SRAVYA	Convener
163.	22711A04G3	LEBAKU SAI VENKATA MANIKANTA	Management
164.	22711A04G4	MADDELA NIKITHA	Convener
165.	22711A04G5	MALISSETTY HARSHINI	Convener
166.	22711A04G6	MANDALA SREE SIDDARDHA	Convener
167.	22711A04G7	MARELLA PRADEEP	Convener
168.	22711A04G8	MERAM VENKATA TEJA	Convener
169.	22711A04G9	MUHAMMAD UBAIRUDDEEN	Management
170.	22711A04H0	NAG POOJA	Convener
171.	22711A04H1	NAPA ANJALI	Convener
172.	22711A04H2	NESRAJ JOYAL	Convener
173.	22711A04H3	PALAPARTHI CHAITANYA	Management
174.	22711A04H4	PARLAPALLI ANUSHA	Convener
175.	22711A04H5	PATURI VENKATA SAI VARDHAN	Convener

(i) Narayana Engineering College, Nellore Code : 71

(ii) Course: B.Tech

(iii) Branch : ECE

Table - 1

S. No	Ten Digits H. T .No. as per JNTU norms	Name of the Student	Category under which the students is admitted Convener / Management and Spot
176.	22711A04H6	POKALA ABHINAYA	Convener
177.	22711A04H7	PUCHAKATLA JAGRUTHI	Convener
178.	22711A04H8	RAYAPU SANTHOSH	Convener
179.	22711A04H9	SATTINENI JYANU RATNA KUMARI	Management
180.	22711A04I0	SHAIK ABDUL WARIS JAN	Convener
181.	22711A04I1	SHAIK MAHIYA	Convener
182.	22711A04I2	SHAIK MOHAMMED SHAFI	Management
183.	22711A04I3	SHAIK MYNUDDIN	Convener
184.	22711A04I4	SHAIK YASAR ALI	Convener
185.	22711A04I5	SHAIK ZAHEEN	Management
186.	22711A04I6	SURAPANENI MAHITHA CHOWDARY	Convener
187.	22711A04I7	SYED SADIYA	Convener
188.	22711A04I8	SYED SOFIYA TANAZ	Management
189.	22711A04I9	TAKKOLA SOWJANYA	Convener
190.	22711A04J0	THURAKA CHANDU	Convener
191.	22711A04J1	TIRUMALASETTY SAI PRIYA	Convener
192.	22711A04J2	VADAREVU VENKATA BHANU PRAKASH	Management
193.	22711A04J3	SHAIK SAMRIN	Spot

194.	22711A04J4	VALLEPU SUSHMA	Convener
195.	22711A04J5	VEERI SETTY MAHALAKSHMI	Convener
196.	22711A04J6	VEPAKOMMA YAGNASRI	Convener
197.	22711A04J7	YAGHATEELA LAHARI	Convener
198.	22711A04J8	YATHAM VASUDHA	Convener

(i) Narayana Engineering College, Nellore Code : 71

(ii) Course: B.Tech

(iii) Branch : CSE

Table - 1

S. No	Ten Digits H. T .No. as per JNTU norms	Name of the Student	Category under which the students is admitted Convener / Management and Spot
1.	22711A0501	AGGI SAI JASWANTH	Convener
2.	22711A0502	ALLAMPATI HIMESH	Convener
3.	22711A0503	AMPERAYANI SUDHAMSHU KARTHI KEYA	Management
4.	22711A0504	ANNAM CHARAN	Convener
5.	22711A0505	ATMAKURU VARSHI THA	Management
6.	22711A0506	BADOLU ANKI THA	Convener
7.	22711A0507	BATTU VENKATESH	Convener
8.	22711A0508	BODDU LAHARI VENI	Convener
9.	22711A0509	BOMMU HARI KA	Convener
10.	22711A0510	CHAPPI DI VENKATA HARSHAVARADHAN REDDY	Convener
11.	22711A0511	CHI NNI VENKATA NAGA SATHYA SAI GURU CHARAN	Convener
12.	22711A0512	DANAM AKSHI THA	Management
13.	22711A0513	DARI MADUGU VENKATA KAVYA SAI	Convener
14.	22711A0514	DEVANDLA LOKESH	Convener
15.	22711A0515	DEVATHA RUSHI KA	Management
16.	22711A0516	GANTA GAYATHRI DEVI	Management
17.	22711A0517	GINDI GEETHI KA PRIYA	Management
18.	22711A0518	GUNJI DORNI KA TEJASWINI	Convener
19.	22711A0519	I NUGURI MONI SHA	Management
20.	22711A0520	I SUKAMATLA JOICE BHANU	Convener
21.	22711A0521	KALI PETI CHARAN	Convener
22.	22711A0522	KANCHI PURAM PRI YADARSHI NI	Convener
23.	22711A0523	KANDRA SAI GANESH	Convener
24.	22711A0524	KANDULA CHAI TANYA	Convener
25.	22711A0525	KATAKAM KAMAKSHI THANMAYEE	Convener

26.	22711A0526	KATARU SAI HARSHI NI	Convener
27.	22711A0527	KAVALI VARSHI THA	Convener
28.	22711A0528	KOLLURU KAVYA	Convener
29.	22711A0529	KOTA HEMA VARSHI THA	Convener
30.	22711A0530	KOTAPURI LALI THA RANI	Convener
31.	22711A0531	KUMBALA SAKETH VARMA	Management
32.	22711A0532	KUPPACHI SAI MADHU VARSHI THA	Convener
33.	22711A0533	LEKKALA POOJI THA	Convener
34.	22711A0534	MADALA C N L V SAI SPRI SHA	Management
35.	22711A0535	MADAPARTHI YUVANESH	Convener

(i) Narayana Engineering College, Nellore Code : 71

(ii) Course: B.Tech

(iii) Branch : CSE

Table - 1

S. No	Ten Digits H. T .No. as per JNTU norms	Name of the Student	Category under which the students is admitted Convener / Management and Spot
36.	22711A0536	MANGALA SHI VA KESAVA	Convener
37.	22711A0537	MEKALA VENKATA KAVYA	Management
38.	22711A0538	MUNAGA VENKATA SANJUNA RI SHI KA	Management
39.	22711A0539	NAKKALA VENKATA SAI AKSHAY	Convener
40.	22711A0540	NANDIPATI NEELAVENI	Convener
41.	22711A0541	NATAKARANI HEMA	Convener
42.	22711A0542	PANCHETI SUCHESH	Convener
43.	22711A0543	PANI KI NANI	Convener
44.	22711A0544	PASUPULETI HARI KA	Convener
45.	22711A0545	PATHAN AFSANA	Convener
46.	22711A0546	PAVURALLA SAMANVI THA	Convener
47.	22711A0547	PEDDAMALLU GANGA VAI SHNAVI	Management
48.	22711A0548	PENUBAKA REETHI KA	Management
49.	22711A0549	PUCHALAPALLI ANJANI REDDY	Management
50.	22711A0550	RAMI SETTY MOULI KA	Convener
51.	22711A0551	SAJJA AKSHAY	Convener
52.	22711A0552	SARVEPALLI MALA RESHMA DEVI	Convener
53.	22711A0553	SHAI K ALFI YA	Management
54.	22711A0554	SHAI K JAKEER	Convener
55.	22711A0555	SHAI K MOHAMMAD ASLAF ALI	Convener
56.	22711A0556	SHAI K SALEEM	Convener
57.	22711A0557	SHAI K TAZMEEN ROHA	Convener
58.	22711A0558	SOMI SETTY VENKATA LAKSHMI	Convener

59.	22711A0559	SYDAPURAM KARTHI K SAI	Convener
60.	22711A0560	THOMMANDRU DEEPTHI KA	Management
61.	22711A0561	THUMMALA CHARAN	Management
62.	22711A0562	TIRUVEEDI MOKSHI THA	Convener
63.	22711A0563	VANAM GANGOTHRI	Convener
64.	22711A0564	VEDAM GAYATHRI	Convener
65.	22711A0565	VI SWANADHUNI VENKATA SAI LALI THA	Convener
66.	22711A0566	YADAVALLI TEJASWINI	Convener
67.	22711A0567	AGNI NI THIN	Convener
68.	22711A0568	AKURATHI DEEPAK	Convener
69.	22711A0569	ALLAREDDY VARA KAI VALYA REDDY	Management
70.	22711A0570	ANANTHASETTY SOWJANYA	Convener
71.	22711A0571	ANUGOLU LAKSHMI NARAYANAMMA	Convener

(i) Narayana Engineering College, Nellore Code : 71

(ii) Course: B.Tech

(iii) Branch : CSE

Table - 1

S. No	Ten Digits H. T .No. as per JNTU norms	Name of the Student	Category under which the students is admitted Convener / Management and Spot
72.	22711A0572	BADDEPUDI NIRANJAN	Convener
73.	22711A0573	BASETTY BHANODHAY	Convener
74.	22711A0574	BHATTARAM USHASWINI ABHIGNA	Convener
75.	22711A0575	BODDU PAVAN KUMAR	Convener
76.	22711A0576	BOTTA KAVERI	Convener
77.	22711A0577	BURRA SUDHARANI	Convener
78.	22711A0578	DEVARAKONDA KARTHI KEYA	Convener
79.	22711A0579	DIDDI SRI THASEN	Management
80.	22711A0580	DURGAM LAKSHMI PREETHAM	Convener
81.	22711A0581	ELUSURI PREETHI	Convener
82.	22711A0582	GANGAVARAPU LAKSHMI LI KI THA	Management
83.	22711A0583	GEENAGIRI CHITTIMMA	Convener
84.	22711A0584	GOGULAMUDI SUJITA	Convener
85.	22711A0585	GURAJAPU VICTOR DEEPAK PAUL	Convener
86.	22711A0586	JAKKA MOHANA KRI SHNA PRI YA	Convener
87.	22711A0587	KOKKU LAKSHMI SHUBHA CHARAN	Spot
88.	22711A0588	KOMMI POOJI THA	Convener
89.	22711A0589	KONIDANA DASARADHA RAM	Management
90.	22711A0590	KOTA VENKATA GANESH REDDY	Management
91.	22711A0591	KUMPATI BENNY SAMUEL	Convener

92.	22711A0592	KURRA KRI SHNAJA REDDY	Management
93.	22711A0593	LEMBURU BHUVANESWARI	Convener
94.	22711A0594	MADDU YESWANTH	Convener
95.	22711A0595	MANOJ KUMAR GAALI	Convener
96.	22711A0596	MELARKODE MADHUMI THA	Convener
97.	22711A0597	MENTA LAKSHMI MOUNYA	Management
98.	22711A0598	METTU SREELAHYA	Management
99.	22711A0599	MOHAMMED UMAR	Management
100.	22711A05A0	MUTTUKURU SAI RAM	Convener
101.	22711A05A1	NAMALA KAATHYAYANI	Convener
102.	22711A05A2	NARASAPURAM HI TESH	Convener
103.	22711A05A3	NOSINA SUDEEPTHI	Convener
104.	22711A05A4	PADAVALA SUMANTH SAI	Convener
105.	22711A05A5	PANTA VAI SHNAVI	Convener
106.	22711A05A6	PASUPULETI NAGACHAI THRA	Management

(i) Narayana Engineering College, Nellore Code : 71

(ii) Course: B.Tech

(iii) Branch : CSE

Table - 1

S. No	Ten Digits H. T .No. as per JNTU norms	Name of the Student	Category under which the students is admitted Convener / Management and Spot
107.	22711A05A7	PATNAM KANNABHI RAM	Management
108.	22711A05A8	PEDDI REDDY VI JI THA REDDY	Convener
109.	22711A05A9	PESALA VENKATA ABHI NAV CHAI TANYA	Convener
110.	22711A05B0	POCHAREDDY LOKESH REDDY	Management
111.	22711A05B1	POLI SETTY SUNAYANA ABHI SRI	Management
112.	22711A05B2	PULI LI KI THA	Convener
113.	22711A05B3	RAMJAALY JASWANTH RAJ	Convener
114.	22711A05B4	RAVURI SAI CHAI THANYA	Convener
115.	22711A05B5	SAMI DI BOI NA PRAVALLI KA	Convener
116.	22711A05B6	SHAI K AFREEN	Convener
117.	22711A05B7	SHAI K FAZAL	Convener
118.	22711A05B8	SHAI K MASTHANBEE	Convener
119.	22711A05B9	SHAI K MUBEEN	Convener
120.	22711A05C0	SHAI K SHAKEERA	Convener
121.	22711A05C1	SHAI K WASEEM	Convener
122.	22711A05C2	SRI MANTHULA PREM VI VEK KUMAR	Convener
123.	22711A05C3	THOTA VENKATA LAKSHMI PRANEETHA	Convener
124.	22711A05C4	UDATHA PRAJWESH	Convener
125.	22711A05C5	VARI KUNTA CHANDU	Convener

126.	22711A05C6	VEERAMACHINENI PRANAVI	Convener
127.	22711A05C7	VEMURI ARUNA SIVA AISHWARYA	Convener
128.	22711A05C8	VULAVAPATI MANIKANTA	Convener
129.	22711A05C9	VUPPU HARI SH	Convener
130.	22711A05D0	VURI BINDI VENKATA PURANDHAR	Management
131.	22711A05D1	YAKASIRI KAVYA SUDHA	Convener
132.	22711A05D2	YETURI KARTHIK	Management
133.	22711A05D3	AMMISETTY HEMANTH ASHWITH KUMAR	Convener
134.	22711A05D4	ANNAM AKHIL	Convener
135.	22711A05D5	ARIKALA BHAVANA	Convener
136.	22711A05D6	BADDIPUDI KRISHNA SAI	Management
137.	22711A05D7	BATTEPATI LAKSHMI LIKHITHA	Convener
138.	22711A05D8	BHEEMIREDDY SRI HARSHITHA	Convener
139.	22711A05D9	BOLLOJI JYOTHI	Convener
140.	22711A05E0	BUDAMAGUNTA RAVI TEJA	Convener
141.	22711A05E1	CHAKRAM SUNDAR VIKAS	Convener

(i) Narayana Engineering College, Nellore Code : 71

(ii) Course: B.Tech

(iii) Branch : CSE

Table - 1

S. No	Ten Digits H. T .No. as per JNTU norms	Name of the Student	Category under which the students is admitted Convener / Management and Spot
142.	22711A05E2	CHERUKURU CHANDRA SEKHAR	Convener
143.	22711A05E3	DEVARAPALLI KIRANMAYEE	Convener
144.	22711A05E4	DIVVELA HEMA PRANEETHA	Management
145.	22711A05E5	DODLA SAMAIKYA	Convener
146.	22711A05E6	GANTA ANTHESH	Management
147.	22711A05E7	GIDDALURU AMULYA	Convener
148.	22711A05E8	GORRE ANIL KUMAR	Convener
149.	22711A05E9	JILLELLAMUDI SAI LAKSHMI VATSALYA	Convener
150.	22711A05F0	KANDIKANTI NARASIMHA	Convener
151.	22711A05F1	KARNATI SRI VARSHA	Management
152.	22711A05F2	KAVALI SRINIVAS	Convener
153.	22711A05F3	KOLLI POOJITH	Spot
154.	22711A05F4	KOONAPALLI SUMANVITHA	Management
155.	22711A05F5	KUNDUKURU CHENCHUKRISHNAIAH	Convener
156.	22711A05F6	KUVVARAPU VENKATA BHARANI SANKAR	Convener
157.	22711A05F7	MALLAVARAPU SINDHU SREE	Convener

		SARASWATHI	
158.	22711A05F8	MARKAPURAM HEMANTH	Management
159.	22711A05F9	MENAKURU VARUDHI NI	Management
160.	22711A05G0	MENDA KOUSHI K	Convener
161.	22711A05G1	MOHAMMAD AZI Z AHAMAD	Convener
162.	22711A05G2	MOHAMMED MOI NUDDI N AHAMED	Management
163.	22711A05G3	MOPURI RI THI N BABA	Management
164.	22711A05G4	MUSALI SUSHMA SRI	Convener
165.	22711A05G5	NAGI REDDY HANAKYA REDDY	Management
166.	22711A05G6	NANDI MANDALAM NI THI N SAI	Convener
167.	22711A05G7	NARASI NG I NDHU	Management
168.	22711A05G8	NUTHALAPATI LOHI TH	Convener
169.	22711A05G9	PABBU SUJI TH	Convener
170.	22711A05H0	PAKAM CHANDANA PRI YA	Convener
171.	22711A05H1	PASAM SWETHA	Convener
172.	22711A05H2	PASUPULETI POOJI THA	Convener
173.	22711A05H3	PENETI NEELI MA	Convener
174.	22711A05H4	PILLELLA LAKSHMI SRI JA	Convener

(i) Narayana Engineering College, Nellore Code : 71

(ii) Course: B.Tech

(iii) Branch : CSE

Table - 1

S. No	Ten Digits H. T .No. as per JNTU norms	Name of the Student	Category under which the students is admitted Convener / Management and Spot
175.	22711A05H5	PRI YAMI THRA MALLELA	Convener
176.	22711A05H6	RACHURI DHATRI	Management
177.	22711A05H7	SANNAPAREDDY MANVI THA	Convener
178.	22711A05H8	SHAI K AFROZE	Convener
179.	22711A05H9	SHAI K GULZAR	Convener
180.	22711A05I 0	SHAI K HAMZA	Management
181.	22711A05I 1	SHAI K KASI F NAWAAZ	Spot
182.	22711A05I 2	SHAI K MI NHAJ	Convener
183.	22711A05I 3	SHAI K NI HAL	Convener
184.	22711A05I 4	SHAI K SUHANA TAJ	Management
185.	22711A05I 5	SODAM ROHAN	Convener
186.	22711A05I 6	SUNKARA ANKI THA	Management
187.	22711A05I 7	SYED ANAS	Management
188.	22711A05I 8	SYED NI HAL HUSSAIN	Management
189.	22711A05I 9	TALAMANCHI SUSHMANTH	Convener

190.	22711A05J0	UDAYAGIRI NIKITHA	Convener
191.	22711A05J1	VASANA LAKSHMI SRINIVAS	Management
192.	22711A05J2	VEERAPUREDDY LIKITHA	Convener
193.	22711A05J3	VELURU SATHWIKA	Convener
194.	22711A05J4	VIJAYA WUJJWAL REDDY	Convener
195.	22711A05J5	VUNDIGAM PREETHAM	Management
196.	22711A05J6	YADAVALLI SIVA JOSHNA PRIYA	Convener
197.	22711A05J7	YARABOLU VENKATA SAI SUSHANTH	Management
198.	22711A05J8	YENDLURU VYSHNAVI	Management

Name of the College : NARAYANA ENGINEERING COLLEGE , NELLORE

College Code : 71

Course : B.Tech

Branch's : CIVIL, EEE, MECH, ECE, CSE

Table - 2

Total No. of Students Admitted Under				
Name of the Course / Branch	Convener Quota	Spot Admissions	Minority / Management	Total
CIVIL	20	Nil	01	21
EEE	48	Nil	18	66
MECH	20	02	08	29
ECE	142	02	54	198
CSE	141	03	54	198
TOTAL	369	07	136	512

15. Information of Infrastructure and Other Resources Available

NO OF CLASS ROOMS AND COVERED AREA IN SQ.FT

Institution has well-furnished, spacious classrooms with good ventilation to conduct classes. Classrooms are maintained as per norms for proper visibility of blackboard and audibility. The classrooms are equipped with projectors, fans, lights, audio system and Wi-Fi connectivity.

Tutorial class rooms

The institution has tutorial classrooms to conduct study hours, remedial classes to clarify the doubts and queries of students.





AREA DETAILS OF CLASS ROOMS

S.No	Room Name	Room No	Area in Sq. Ft
1	Tutorial Room	A202	693.78
2	Class Room	A203	716.88
3	Class Room	A204	864.24
4	Class Room	A208	712.10
5	Class Room	A209	715.29
6	Class Room	A211	835.57
7	Class Room	A212	844.33
8	Tutorial Room	A213	617.32
9	Class Room	A218	712.90
10	Class Room	A219	845.92
11	Class Room	A224	713.70
12	Class Room	A225	715.29
13	Class Room	A226	837.96
14	Class Room	A304	710.51
15	Class Room	A305	712.90
16	Tutorial Room	A307	375.96
17	Class Room	A312	900.09
18	Class Room	A313	908.05
19	Class Room	A314	848.31
20	Class Room	A315	854.68
21	Class Room	A317	729.63
22	Class Room	A318	729.63
23	Class Room	A319	710.51
24	Tutorial Room	A322	692.99

25	Class Room	B101	1033.88
26	Tutorial Room	B202	682.55
27	Tutorial Room	B203	682.55
28	Class Room	B302	714.57
29	Class Room	B303	714.57
30	Class Room	B304	1014.67
31	Class Room	B306	726.46
32	Tutorial Room	B307	692.61
33	Tutorial Room	B308	693.52
34	Class Room	B310	717.31
35	Class Room	B311	715.48
36	Class Room	B312	718.23
37	Class Room	B313	716.40
38	Class Room	B315	1003.64
39	Class Room	B316	712.49
40	Class Room	B317	713.39
41	Class Room	B319	1039.80
42	Tutorial Room	B320	696.22
43	Tutorial Room	B321	667.91
44	Class Room	B323	1094.27
45	Class Room	C201	662.41
46	Class Room	C202	680.55
47	Tutorial Room	C207	349.35
48	Tutorial Room	C208	335.74
49	Class Room	C209	678.74
50	Class Room	C301	686.00

51	Class Room	C310	743.16
52	Tutorial Room	C312	692.35
53	Class Room	C313	653.33
54	Class Room	C314	666.94
55	Class Room	C315	599.69
Total Area (Sq. Ft.)			40497.31

NO OF LAB ROOMS AND COVERED AREA IN SQ.FT

Department of Electrical & Electronics Engineering			
S.No	Room Name	Room No	Area (Sq. Ft)
1.	Electrical Machines Lab-1	A001	1147.01
2.	Electrical Machines Lab-2	A002	1131.08
3.	Machines & Power Systems Lab	A004	710.51
4.	Control Systems & Simulation Lab	B108	746.73
5.	Electrical Measurements Lab	B109	1013.28
6.	Power Electronics & Simulation Lab	B111	955.43
7.	Electrical Circuits & Simulation Lab	B112	1002.68
8.	Simulation Lab	B113	727.74
9.	EEE Project Lab	B204	1015.58
Total - Area			8450.04
Department of Civil Engineering			
1.	Transportation Engg.Lab	A005	712.9
2.	Concrete Technology Lab	A006	807.28
3.	Strength Of Materials Lab	A007	807.28
4.	Geo Technical Engg.Lab	A009	1141.44
5.	Surveying Lab	A018	414.2
6.	FM & HM Lab	A215	847.51
7.	CAD -Lab	A118	629.26
8.	Geology Lab	A110	710.51
9.	Environmental Lab	A216	836.36
Total - Area			7536.02
Department of Mechanical Engineering			
1.	Manufacturing Technology Lab	A010	852.29
2.	Metrology Lab	A011	876.19
3.	Heat Transfer Lab	A012	836.36
4.	Thermal Engineering Lab	A014	969.38
5.	Engineering Workshop	A015	1977.8
6.	CAM-Lab	A118a	629.26
7.	Material Science Lab	A214	893.71
8.	Machine Tool Lab	A011a	876.19
Total - Area			10292.83

Department of Computer Science Engineering			
1.	Computer Lab -1	A113	1420.22
2.	Computer Lab -2	A112	1530.94
3.	Computer Lab -3	A111	1419.43
4.	Computer Lab -4	A108	808.48
5.	Computer Lab -5	A117	732.81
Total - Area			5911.88
Department of Electronics & Communication Engineering			
1.	Analog & Digital Communication Lab	B206	1056.84
2.	IC\PDC Lab	B207	1031.97
3.	EDC Lab	B210	1039.96
4.	Microwave & Optical Communication Lab	B211	1026.16
5.	ECE Projects Lab	B213	845.07
6.	MP& MC Lab	B214	845.07
7.	ECAD Lab	B218	718.08
8.	DSP Lab	B219	717.17
Total - Area			7280.32
Department of F.E.D			
1.	Chemistry Lab	A308	710.51
2.	Physics Lab	A309	845.92
3.	Drawing Hall-1	A311	1423.41
4.	Drawing Hall-2	A323	1566.79
5.	English Language Lab	A102	1135.06
6.	Communication Lab	A103	855.48
7.	Computer Center (FED)	A107	1286.41
Total - Area			7823.58
Department of M.C.A			
1.	Computer Center	C101	1353.85
Department of M.B.A			
1.	Finance Lab	C107	721.1

Power Electronics & Simulation Lab



Power Electronics & Simulation Lab



Machines & Power Systems Lab



Simulation Lab



Electrical Measurements Lab



Electrical Circuits & Simulation Lab



EEE Project Lab



Electrical Machines Lab



DSP Lab



EDC Lab



ECAD Lab



Analog & Digital Communication Lab



MP& MC Lab



ECE Projects Lab



Metrology Lab



Manufacturing Technology Lab



Machine Tool Lab



Thermal Engineering Lab



Geo Technical Engg.Lab



Strength of Materials Lab



Geology Lab



Surveying Lab



Computer Lab -1



Computer Lab -2

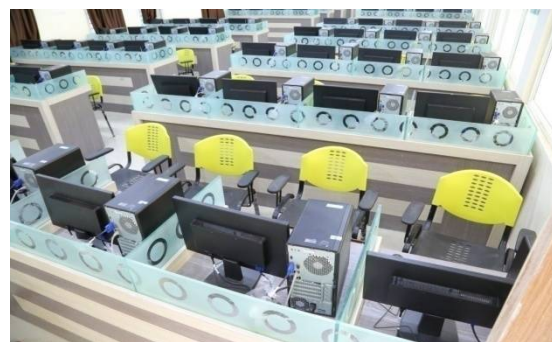

Computer Lab -3

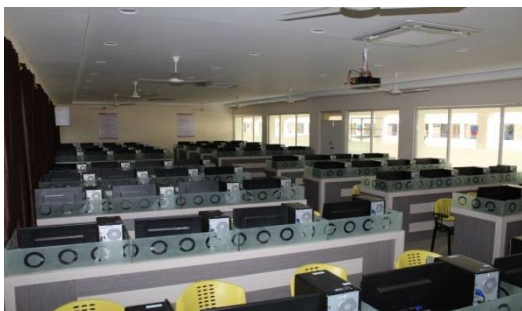

Drawing Hall



English Language Lab



Communication Lab



Physics Lab



Chemistry Lab



Engineering Workshop



Computer Center (MCA)



Finance Lab (MBA)

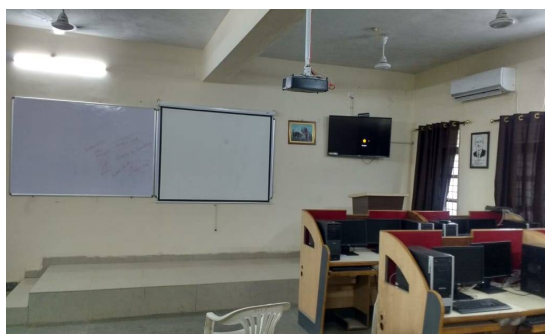

14. Courses with Intake Details (Convener/Management)

S.No	Course	Branch	Details of Intake year wise					
			2022-23		2021-22		2020-21	
			Convener	Management	Convener	Management	Convener	Management
1	B.Tech	Civil Engineering	20	1	14	7	23	8
2	B.Tech	Computer Science & Engineering	144	54	144	54	139	54
3	B.Tech	Electrical & Electronics Engineering	47	18	48	18	44	15
4	B.Tech	Electronics and Instrumentation Engineering	-	-	-	-	-	-
5	B.Tech	Electronics & Communication Engineering	143	54	143	54	138	54
6	B.Tech	Mechanical Engineering	19	8	11	7	23	9
7	MBA	MBA	55	34	92	29	86	34
8	MCA	MCA	94	36	48	17	45	18
9	M.Tech	CSE-Computer Science & Engineering	-	-	-	-	4	6
10	M.Tech	ECE-VLSI	-	-	-	-	5	6
11	M.Tech	EEE-Electrical Power Systems	-	-	-	-	0	2

15. Computers & Internet:

a) Total number of Computers available (excluding those available with Library, Administrative offices and Faculty members): **582**

b)

Computers allotted to UG	UG Students	Computer to student ratio
392	2006	1:6

c)

Computers allotted to PG	PG Students	Computer to student ratio
MBA: 90	212	1:6
MCA: 60	135	1:4
M.Tech: 40	40	1:4

d) Internet Bandwidth available : 500 MBPS

e) Whether Wi-Fi facility is available to staff & students: Yes

2. Software

Details of licensed system software available:

(List of License numbers / Key or proof of purchase to be enclosed)

Details of licensed application software available:

SNo	Software	License
1.	Apache Tomcat Server	1
2.	Borland Turbo c	1
3.	Borland Turbo c++	1
4.	Microsoft exchange server 2010(*64)	1
5.	Microsoft office project professional 2010	1
6.	Pro-E	25

7.	Rational Rose	1
8.	Staad Pro	60
9.	Visual Studio 2010 ultimate	1
10.	Weka	1
11.	Windows Server 2008 R2 with service pack(*64)	1
12.	Windows Xp Professional with service pack 2	1
13.	Xilinx 8.0	30
14.	Matlab 2009	60
15.	Mi-Power	5
16.	Win runner	1
17.	SQL Server 2008 R2 Developer Standard Editions	1
18.	ANSYS WORK BENCH	25
19.	Multisim	30
20.	Turbo c	OPEN SOURCE
21.	Java	OPEN SOURCE
22.	Android Studio	OPEN SOURCE
23.	Oracle Express Edition	OPEN SOURCE
24.	Gridsim 5.2	OPEN SOURCE
25.	weka	OPEN SOURCE
26.	Apache server	OPEN SOURCE
27.	PHP	OPEN SOURCE
28.	visual studio professional	OLP